

HARRIS RESERVE

Directions:

- * From Route 82, take Mt. Parnassus Road east about 1.7 miles.
- * One quarter mile past Shanaghan Road, take a right onto the un-marked dirt road that parallels Mt. Parnassus Road.
- * Parking is off to the side of the dirt road.
- * There is also parking near the Comer Monument just off Mt. Parnassus Rd.

NOTE: This property includes the municipal acreage where the Community Gardens are located. A garden pavilion is expected to be built adjacent to the gardens.

Report any problems during your visit to the East Haddam Land Use Office. 860 873-5031.

Trail Facts:

- ◇ The .4 mile blue trail is flat and takes you through the forested areas of the property.
- ◇ The .88 mile red trail can begin either at Shanaghan Road or by accessing it off of the orange trail. This trail has a seasonal vista of Long Island Sound.
- ◇ The 1.46 mile orange trail takes you deep into the forested areas, traversing wetlands and crossing a stream.
- ◇ The .3 mile white trail provides a way to cross the property as it intersects with the red, orange and blue trails.

Permitted Activities:

- ◆ Hiking
- ◆ Birding
- ◆ Nature study
- ◆ Cross-country skiing
- ◆ Mountain biking
- ◆ Horseback riding
- ◆ Snowshoeing

No motorized vehicles are allowed on the property.

EAST HADDAM TRAILS

HARRIS RESERVE

The Town of East Haddam, along with a grant from the State of Connecticut, purchased the 133.9 acre Harris Parcel in 2011. It includes 20 acres of municipal space and 114 acres of open space. The open space portion, managed by the East Haddam Conservation Commission, includes upland forest, farmland, woodland wetlands, intermittent streams, vernal pools, and plenty of wildlife.



EAST HADDAM
YOUTH AND FAMILY
SERVICES

HARRIS RESERVE

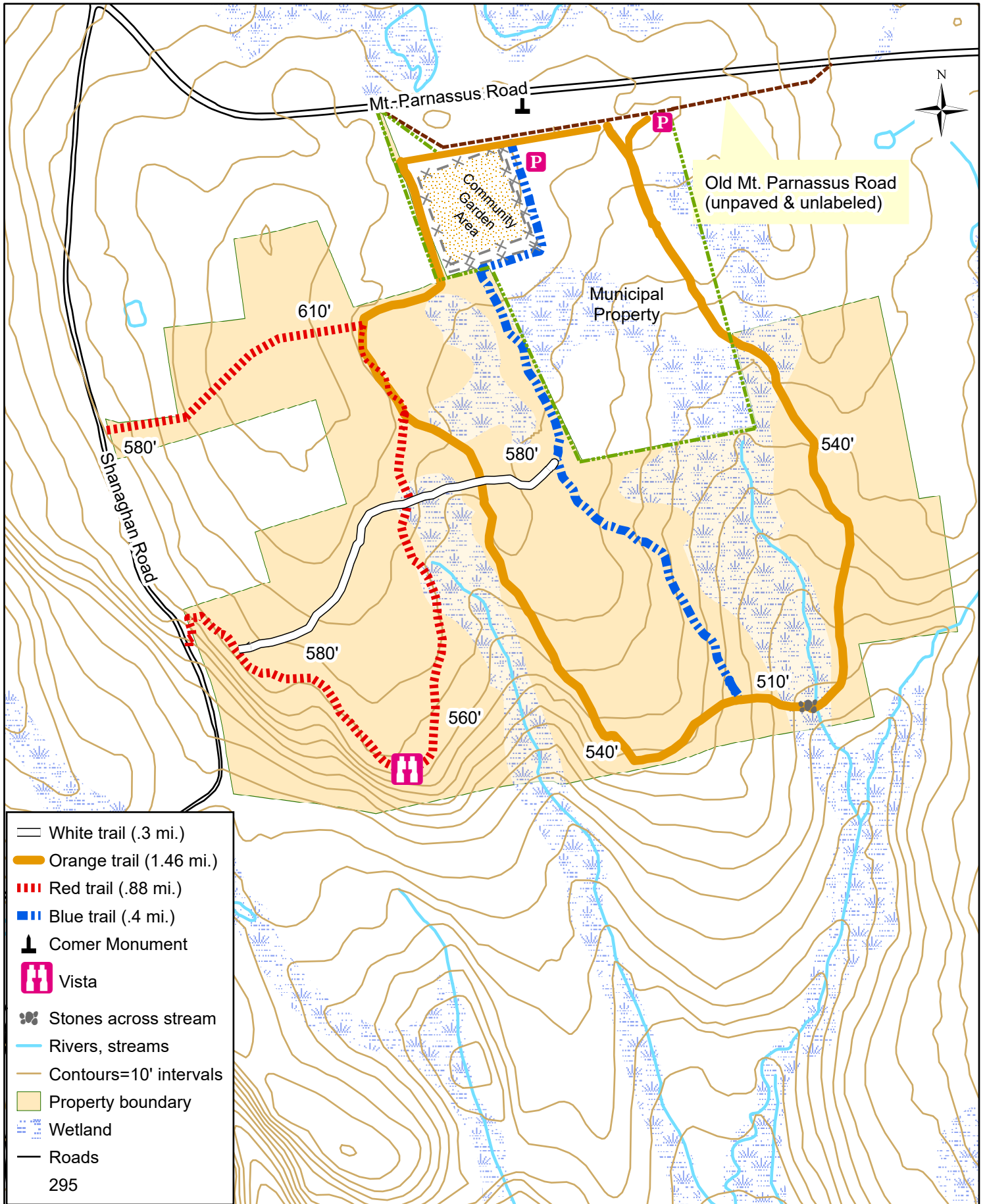

For general reference only